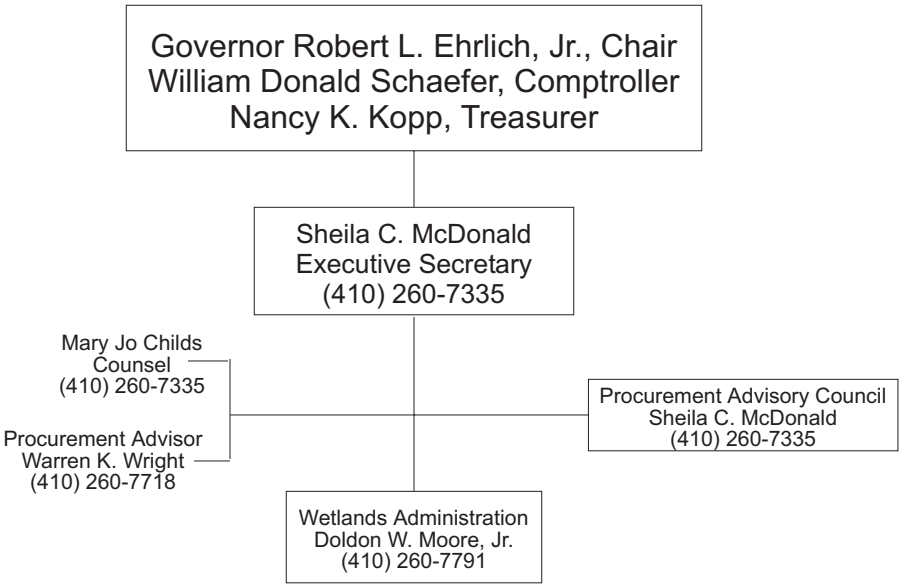BOARD OF PUBLIC WORKS