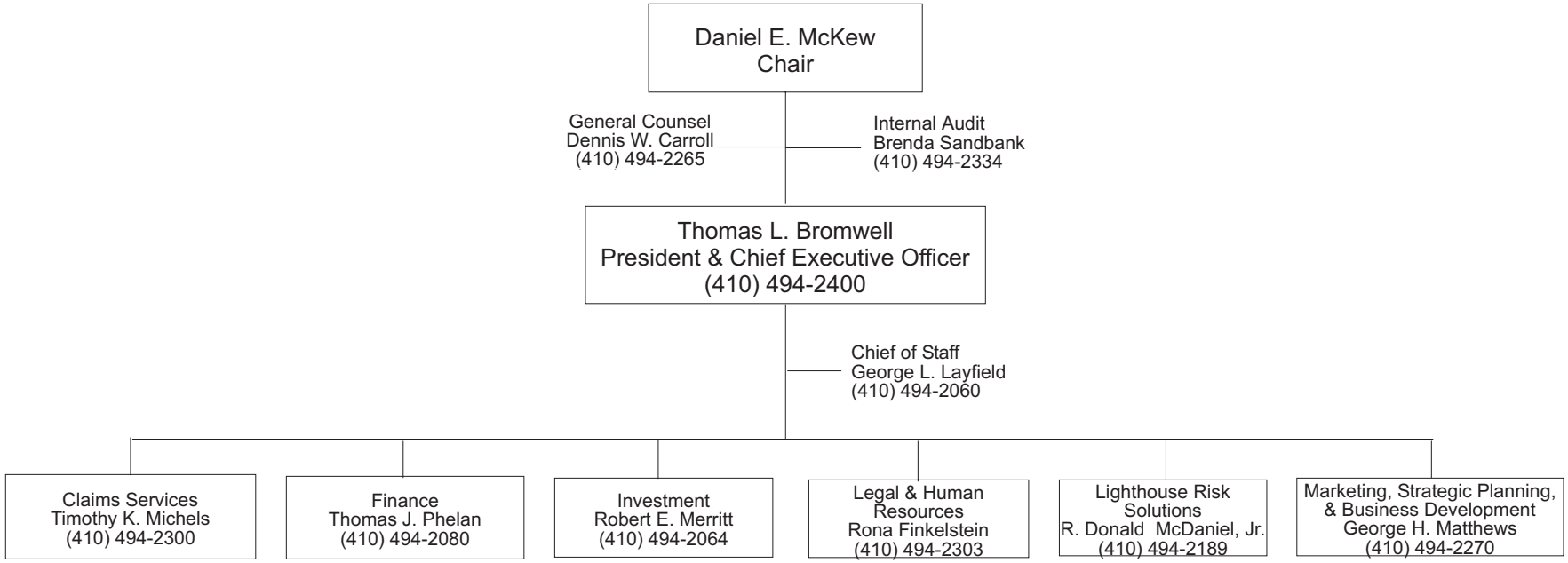INJURED WORKERS' INSURANCE FUND