).
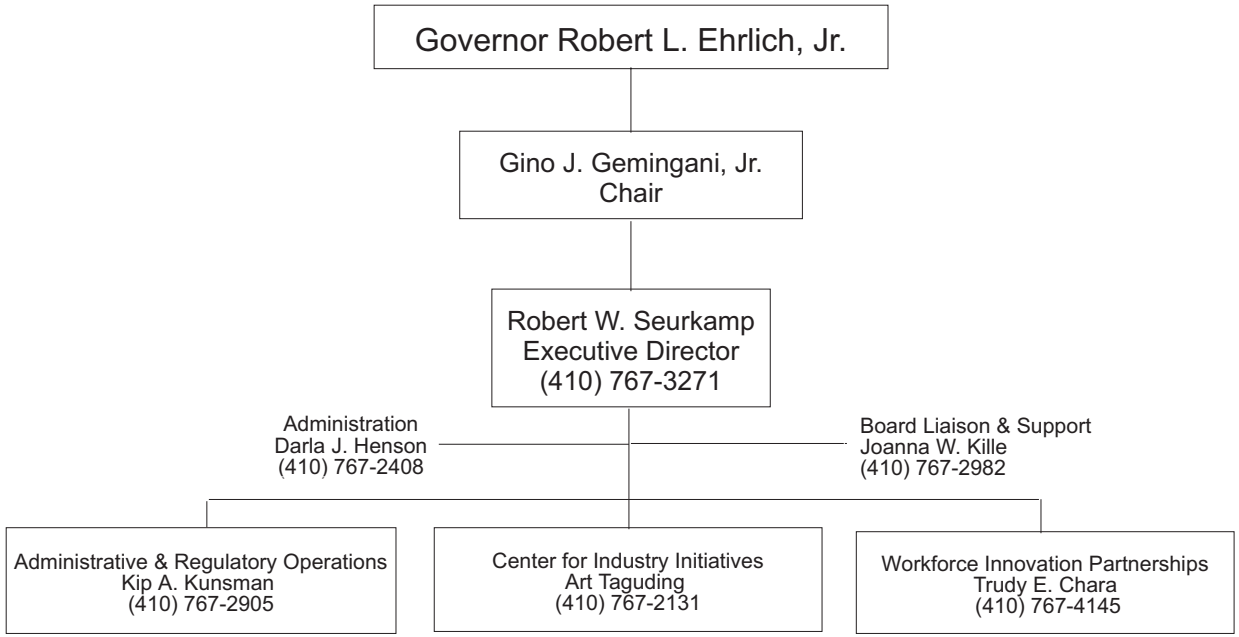
GOVERNOR'S WORKFORCE INVESTMENT BOARD