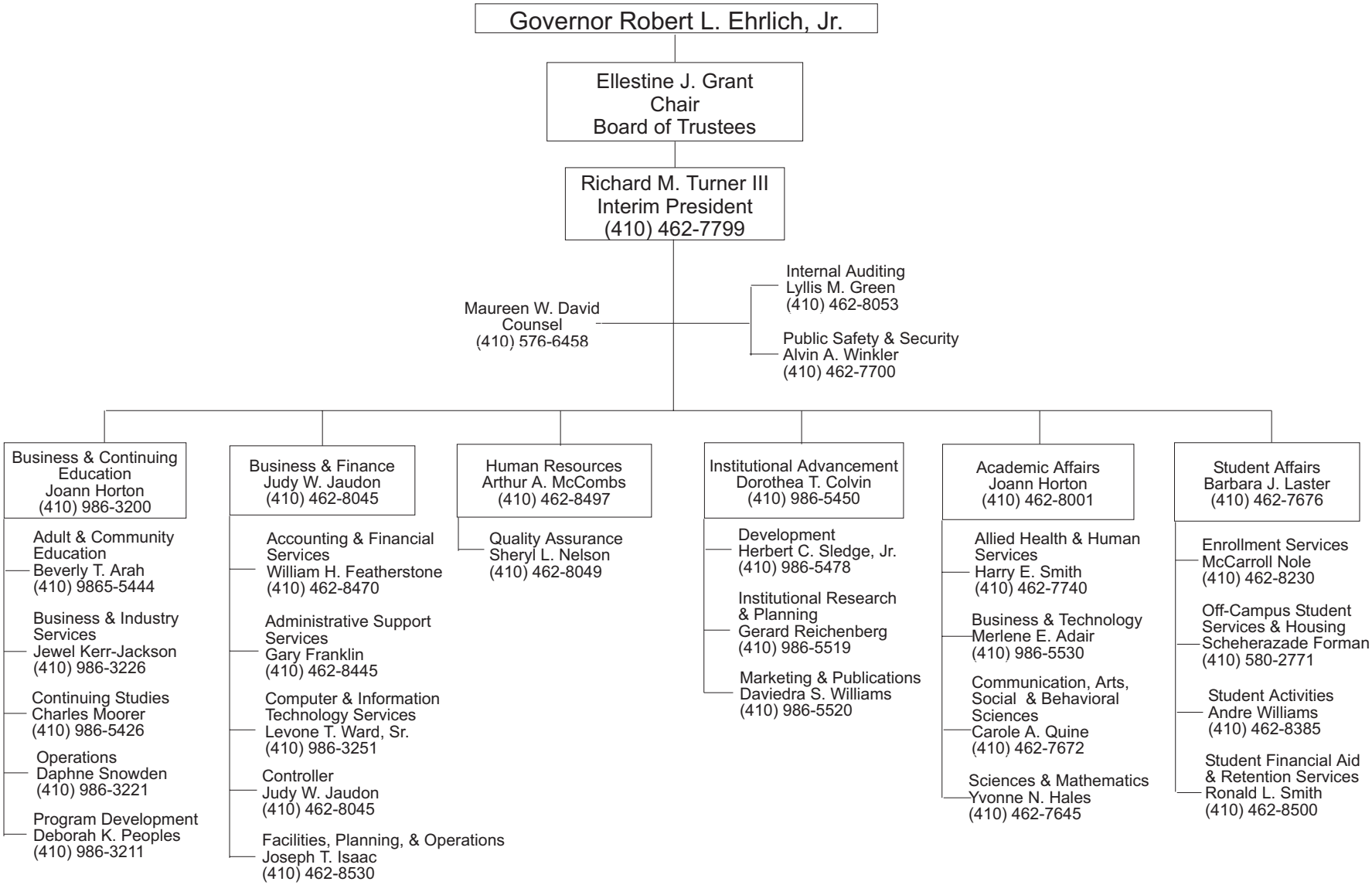BALTIMORE CITY COMMUNITY COLLEGE