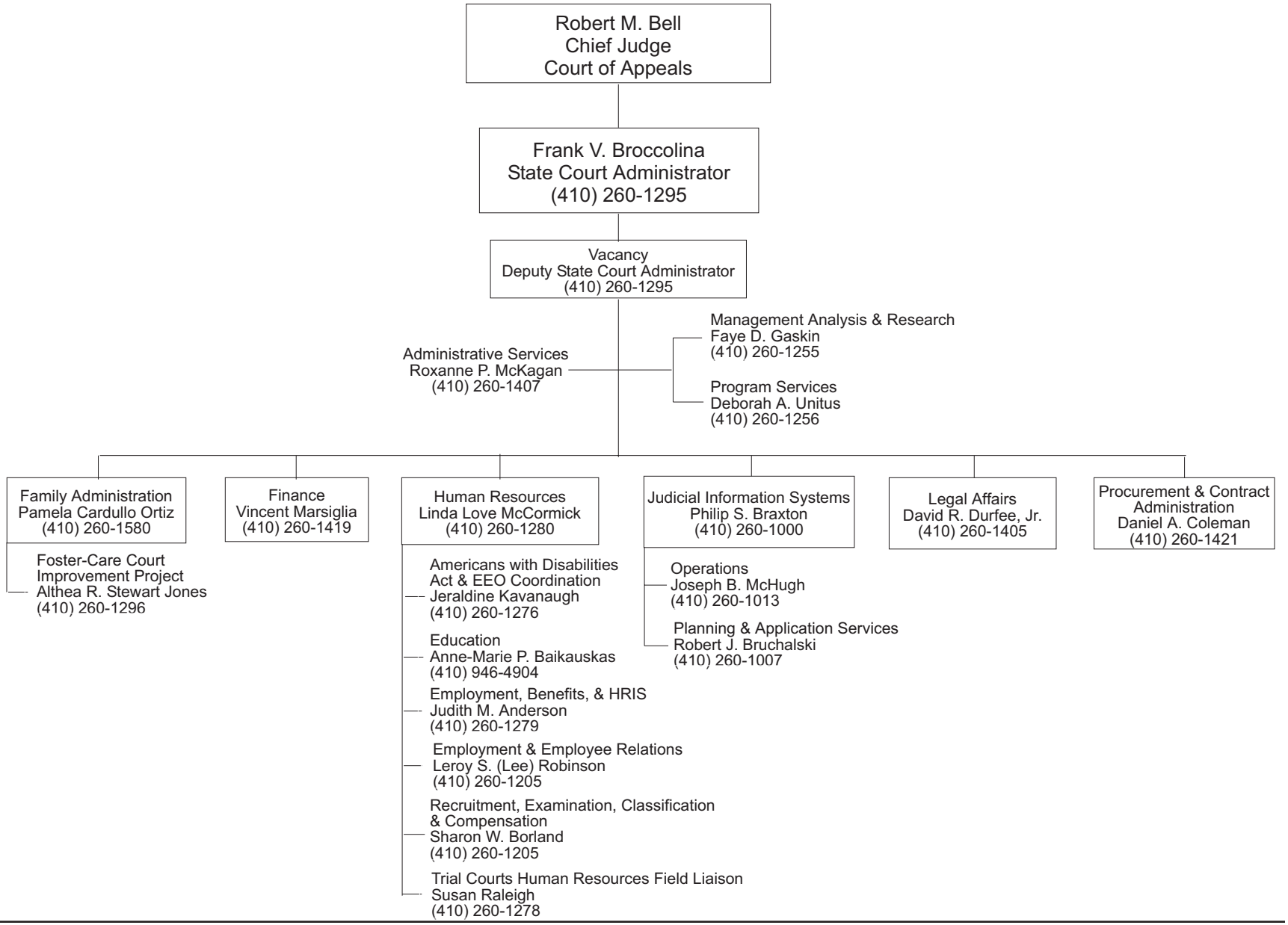# ADMINISTRATIVE OFFICE OF THE COURTS